

Bilateral Torsioned Dermoids Presented With Acute Abdomen

Deniz Çebi Olgun¹, Yasemin Kayadibi¹, Afşin İpekçi²

¹Department of Radiology, Istanbul University Cerrahpaşa Faculty of Medicine, Istanbul, Turkey

²Department of Emergency Medicine, Istanbul University Cerrahpaşa Faculty of Medicine, Istanbul, Turkey

A 21 year old woman admitted to our emergency department with progressive low abdominal pain started in a few hours. She had no surgical, clinical or family history before. Physical examination revealed tenderness, defence, rebound in bilateral lower quadrants and a palpable mass located in right adnexial region. Her complete blood account and biochemical profile were in normal limits. Contrast enhanced computer tomography of abdomen showed bilateral ovarian masses containing fat attenuation which was characteristic for dermoid cysts (Figure 1a-b) and free pelvic fluid. Additionally in right dermoid, there was hyperattenuating debris inside and a twisted pedicle (Figure 1b). This appearance was suggestive for adnexial torsion. Under general anaesthesia surgery was performed, bilateral torsioned dermoids and gangrene were found. Postoperative period was uneventful and patient discharged a few days

later. Intratumoral fat attenuation is typical CT finding of dermoids that found 93% of cases. In some cases a floating mass of hair that called Rokitansky nodule, teeth or calcification could be detected inside of the mass. Large cystic teratomas that over 11 cm could lead to torsion of adnex. No vascular supply on colour Doppler and detection of the twisted or distended pedicle on CT imaging is suggestive for torsion (1, 2).

References

1. Outwater EK, Siegelman ES, Hunt JL. Ovarian teratomas: tumor types and imaging characteristics. *Radiographics* 2001; 21: 475-90. [\[CrossRef\]](#)
2. Park SB, Kim JK, Kim KR, Cho KS. Imaging findings of complications and unusual manifestations of ovarian teratomas. *Radiographics*. 2008; 28: 969-83. [\[CrossRef\]](#)

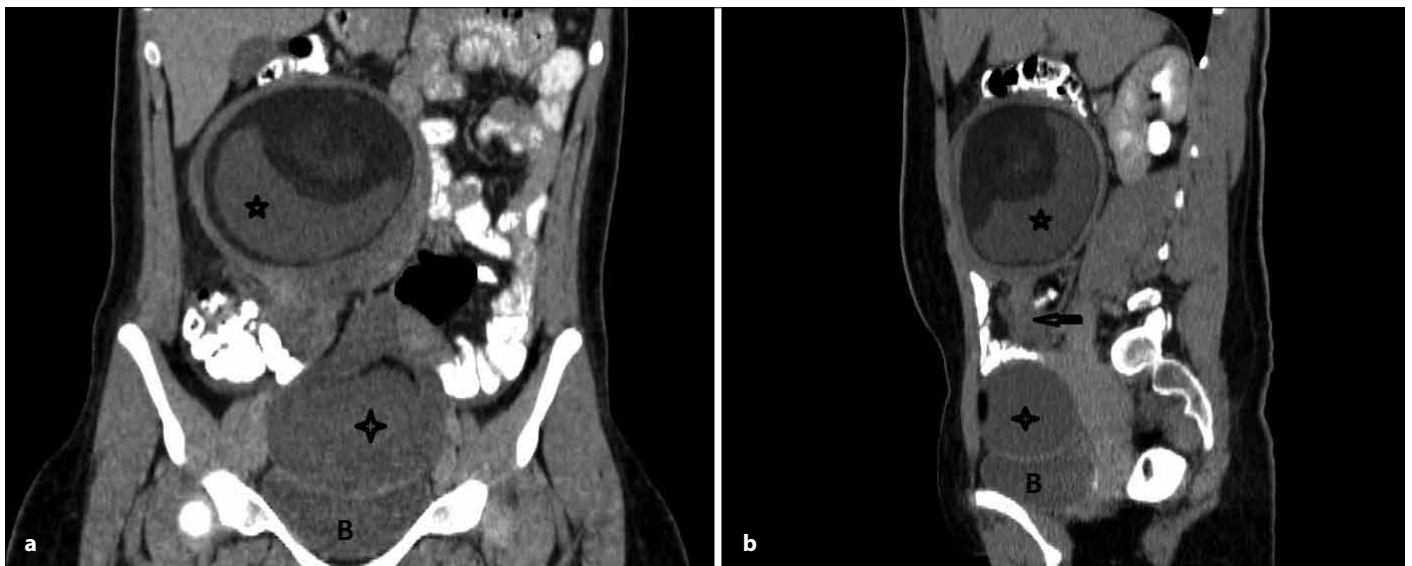

Figure 1. a, b. Contrast enhanced coronal and sagittal CT images show bilateral ovarian masses containing fat attenuation (*black stars*), bladder (*b*) and pedicle of right mass (*black arrow*)

Correspondence to: Deniz Çebi Olgun, Department of Radiology, İstanbul University Cerrahpaşa Faculty of Medicine, İstanbul, Turkey
Phone: +90 212 414 30 00 e.mail: denizcebiolgun@gmail.com

Received: 19.02.2014 **Accepted:** 25.02.2014

©Copyright 2014 by Emergency Physicians Association of Turkey - Available online at www.akademikaciltip.com
DOI:10.5152/jaem.2014.183

